

**CITY OF NAPOLEON**  
**BUILDING CONSTRUCTION PERMIT**  
 (1, 2 or 3 Family Dwelling)

Owner Name Ray Wangrin  
 Address 805 Lynne St.  
 Builder Name Bergstedt Builders  
 Address 1050 Dodd St. Tel. 592-3451

**Lot Information:**

Street No. 805 Lynne St.  
 Lot 31 & 32 Subdivision Glenwood Add'n.  
 Lot Dimensions \_\_\_\_\_ Lot Area \_\_\_\_\_ Sq. Ft.  
 Yard Set Back: Front \_\_\_\_\_ Rear \_\_\_\_\_  
 Side \_\_\_\_\_ Side \_\_\_\_\_

Zoning "A" Intended use of Building: Constructing new footer under existing dwelling. (no plans required)

**Building Information:**

Single  Double \_\_\_\_\_ Multiple \_\_\_\_\_ New Construction \_\_\_\_\_ Addition \_\_\_\_\_ Remodel   
 Size: Length \_\_\_\_\_ Width \_\_\_\_\_ No. of Stories \_\_\_\_\_  
 Floor Area: 1st Floor \_\_\_\_\_ 2nd Floor \_\_\_\_\_ 3rd Floor \_\_\_\_\_ Basement \_\_\_\_\_  
 Unfinished Attic \_\_\_\_\_ Garage \_\_\_\_\_  
 Foundation: Piers \_\_\_\_\_ Full Basement \_\_\_\_\_ Part Basement \_\_\_\_\_  
 Concrete \_\_\_\_\_ Block \_\_\_\_\_  
 Walls: Frame \_\_\_\_\_ Block \_\_\_\_\_ Brick \_\_\_\_\_ Other \_\_\_\_\_  
 Electrical: Wiring \_\_\_\_\_ Electric Heating \_\_\_\_\_ Electrical Appliances \_\_\_\_\_  
 Plumbing: Fixtures or Traps \_\_\_\_\_ Warm Air Heating \_\_\_\_\_ Hot Water Heating \_\_\_\_\_

Additional Information: This permit requires compliance with the attached addendum marked exhibit "A" and made a part here-of.

Date 5/27/75 Applicant Signature Van Bergstedt Bros.  
 Owner - Builder - Agent

**Inspection Record:**

Work Started 9/15/75 Foundations \_\_\_\_\_ Plumbing, Heating \_\_\_\_\_  
 Set Back, Side Lines \_\_\_\_\_ Plumbing (Rough-In) \_\_\_\_\_ And Air Conditioning \_\_\_\_\_  
 Excavation \_\_\_\_\_ Erecting Frame \_\_\_\_\_ Roof \_\_\_\_\_  
 Footing 9/19/75 poured part of Footing Electrical Work \_\_\_\_\_

Comments: Note: 9/19/75 recommend to Don provide a key or other means of tying pours together. PWP

Certificate of Occupancy Issued \_\_\_\_\_

Permit No.	<u>266-75</u>		
Issued	<u>5/19/75</u>		
By	<u>[Signature]</u> Building Inspector		
Valuation	<u>\$4,000</u>		
	<b>Fees</b>	<b>Base</b>	<b>Plus</b>
Construction	<u>\$15.00</u>	<u>--</u>	<u>\$15.00</u>
Plumbing	_____	_____	_____
Electrical	_____	_____	_____
Heating	_____	_____	_____
Water Tap	_____	_____	_____
Sewer Tap	_____	_____	_____
Temporary Elec.	_____	_____	_____
<b>TOTAL</b>	<u>\$15.00</u>	<u>--</u>	<u>\$15.00</u>



APPLICATION FOR PERMIT TO TAP SEWER

No. \_\_\_\_\_ Date \_\_\_\_\_, 19 \_\_\_\_\_

Name \_\_\_\_\_

Address \_\_\_\_\_

LOCATION OF CONNECTION

Street and Number 805 LYNNE AVENUE

Lot No. 31 #32 Addition GLENWOOD ADDITION

Date work will start \_\_\_\_\_ (All work must be inspected.)

Work will be done by BERGSTEDT BUILDERS

I certify that the sewer will be used only as indicated and no other drainage will be connected.

BLDG. PERMIT NO. 266-75

Applicant RAY WANGRIN

Date \_\_\_\_\_ Address 805 LYNNE AVE.

Permit Fee \_\_\_\_\_

Certification by City Clerk \_\_\_\_\_

Work inspected BY: TOM YERRANQUA

Work completed OCTOBER 23, 1975

Remarks \_\_\_\_\_

\_\_\_\_\_

\_\_\_\_\_

\_\_\_\_\_

\_\_\_\_\_

Name of Contractor: BERGSTEDT BUILDERS Size of Tap 4" Date 10/23/75

Street 805 LYNN ST. Size and Kind of Sewer 4" vit clay

Old No. \_\_\_\_\_ Location of Sewer Rear of House

New No. \_\_\_\_\_ Depth of Sewer 4' M.H.

Crossover \_\_\_\_\_ Distance to Curb Stop \_\_\_\_\_

Remarks TAPPED INTO MANHOLE TESTED & APPROVED BY MEANS OF A 5PSI

AIR TEST 10/23/75 BY: \_\_\_\_\_

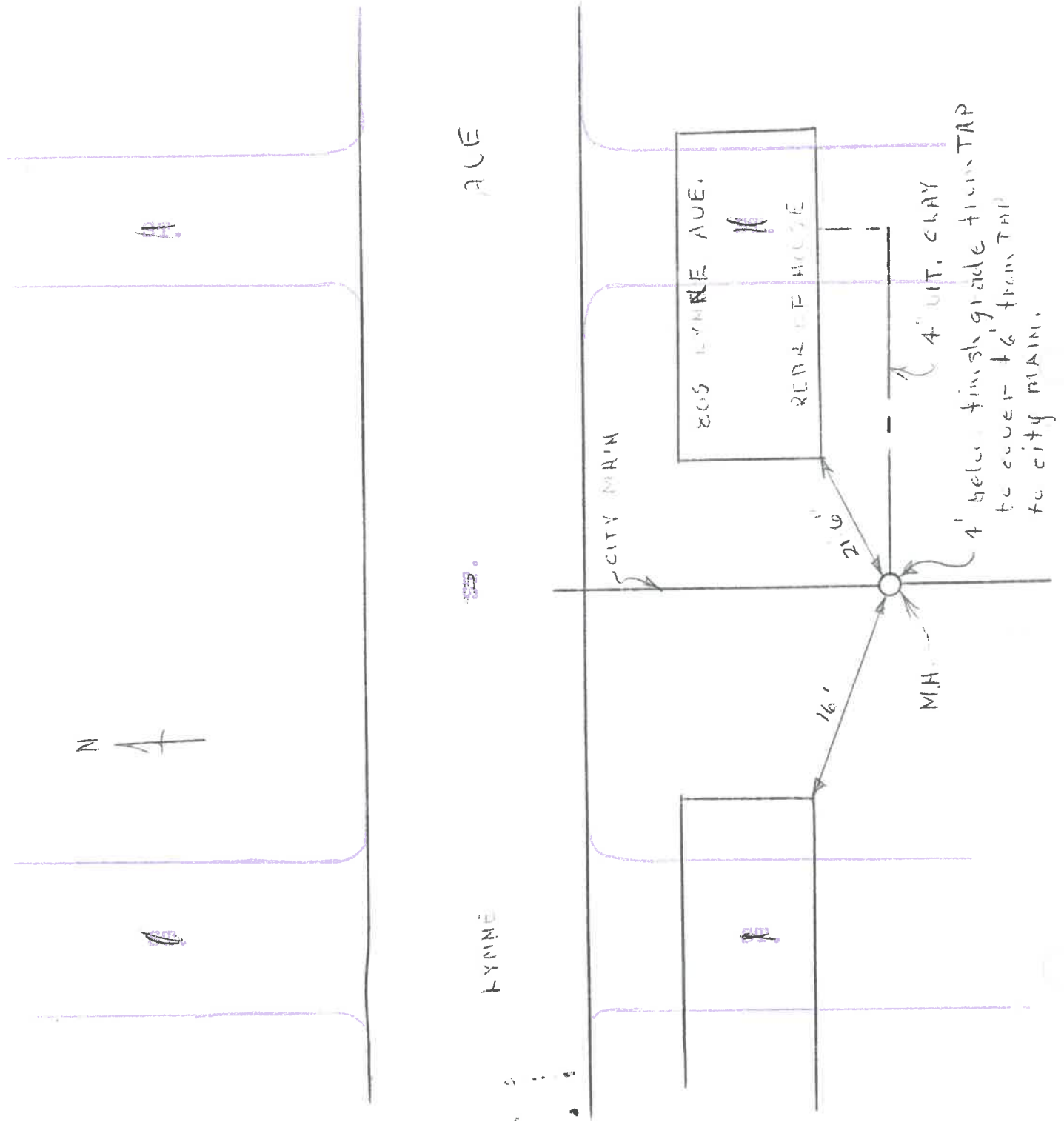

APPLICATION FOR PERMIT TO TAP SEWER

No. \_\_\_\_\_ Date \_\_\_\_\_, 19 \_\_\_\_\_

Name \_\_\_\_\_

Address \_\_\_\_\_

LOCATION OF CONNECTION

Street and Number 805 LYNNE AVENUE

Lot No. 31 #32 Addition GLENWOOD ADDITION

Date work will start \_\_\_\_\_ (All work must be inspected.)

Work will be done by BERGSTEDT BUILDERS

I certify that the sewer will be used only as indicated and no other drainage will be connected.

BIDG. PERMIT NO. 266-75

Applicant RAY IWANGRIN

Date \_\_\_\_\_ Address 805 LYNNE AVE.

Permit Fee \_\_\_\_\_ Certification by City Clerk \_\_\_\_\_

Work inspected BY TOM TERRANUA

Work completed OCTOBER 23, 1975

Remarks \_\_\_\_\_

\_\_\_\_\_

\_\_\_\_\_

\_\_\_\_\_

\_\_\_\_\_

Name of Contractor: BERGSTEDT BUILDERS Size of Tap 4" Date 10/23/75

Street 805 LYNNE ST. Size and Kind of Sewer 4" vit clay

Old No. \_\_\_\_\_ Location of Sewer Rear of House

New No. \_\_\_\_\_ Depth of Sewer 4' @ M.H.

Crossover \_\_\_\_\_ Distance to Curb Stop \_\_\_\_\_

Remarks TAPPED INTO MANHOLE TESTED & APPROVED BY MEANS OF A 5PSI AIR TEST 10/23/75 BY: *APW*

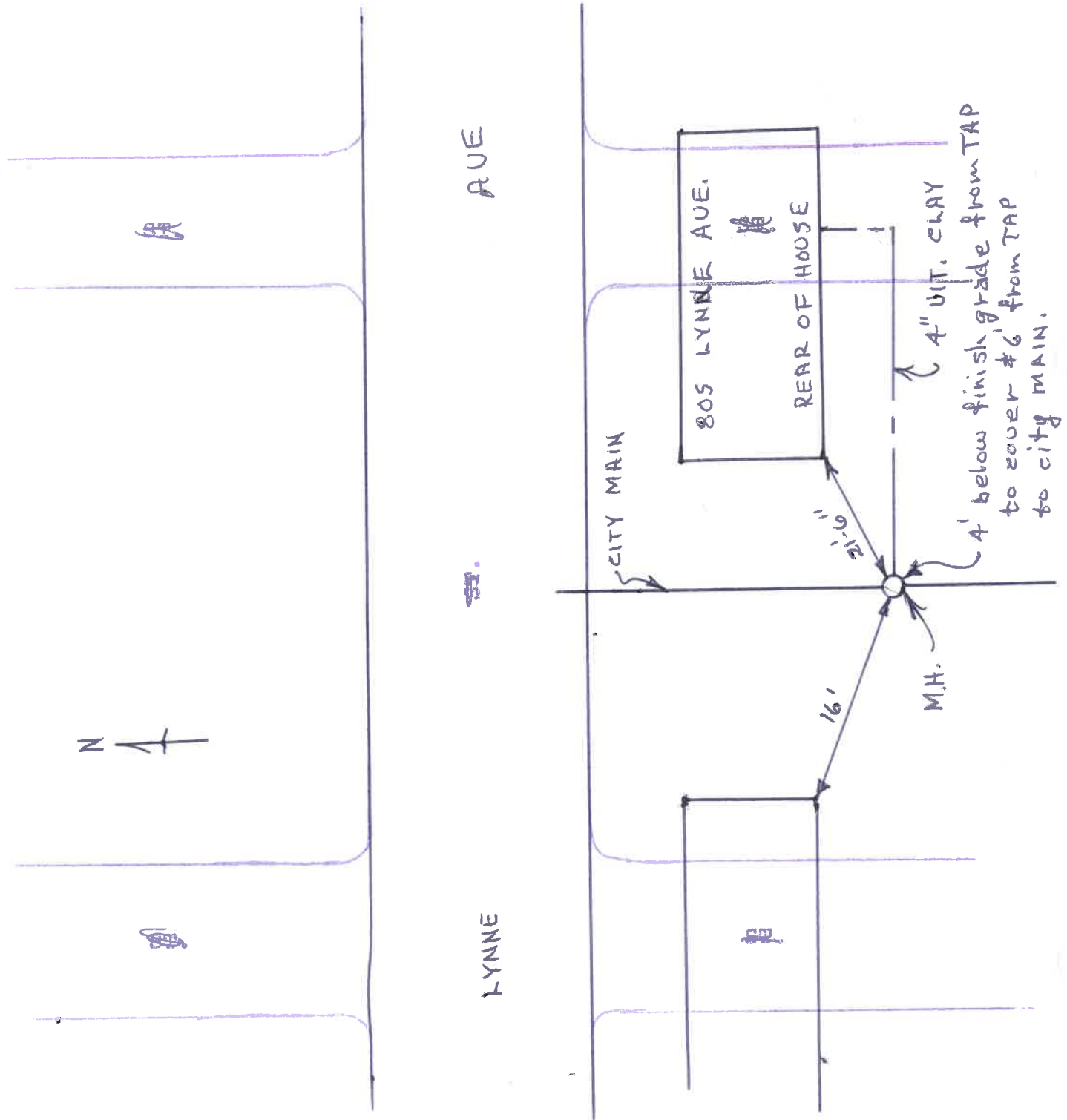



CITY OF MEMPHIS  
 REGISTERING DEPARTMENT  
 APPLICATION FOR CONSTRUCTION PERMIT  
 (PLEASE PRINT OR TYPE)

The undersigned hereby makes application for the construction, installation, replacement or alteration of public works, agreeing to do all such work in strict accordance with the City of Memphis's Building Code, Ord. 1, 2 and 3 and all applicable ordinances.

Owner's Name Ray Wangrin Address 805 Wynne St.  
 Builder's Name Bergstedt Builders Address 1050 Dadd St. Phone 592-3451

LOT INFORMATION:

Location of Project Same Lot No. 81-32  
 Subdivision Glenwood Addition  
 Yard Set Back: Front — Rear — Side —  
 Right of Way — Easement —

BUILDING INFORMATION:

Single  Double  Other  New Construction

Addition  Remodel  Reroofing

Detached Garage  Accessory Building  Other

Description of Building Placing new footer under old  
 Specific Occupancy Use —

Size: Length — Width — No. of Stories —

Floor Area: 1st Floor — Sq. Ft. — 2nd Floor — Sq. Ft. —  
 3rd Floor — Sq. Ft. — Unfinished Attic — Sq. Ft. —

Foundation: Piers  Full Basement  Full Crawl Space   
 Concrete  Thickness — In. — Size —

Walls: Frame  Block  Brick  Other   
 Specific Type of Exterior Siding —

APPLICATION FOR PERMIT SHALL BE ACCOMPANIED BY TWO COMPLETE SETS OF PLANS INCLUDING: ELEVATIONS, FLOOR PLANS, CROSS SECTIONS AND PLAN VIEW. IF ADDITIONS OR REMODELING, SHOW ALL EXISTING STRUCTURES AND THEIR SIZE AND LOCATION.

ESTIMATED COST OF COMPLETE PROJECT \$4,000.00

DATE May 13, 1975 APPLICANT'S SIGNATURE Bergstedt Builders

Handwritten notes, possibly a list or calculation, including the number 225 and a horizontal line.

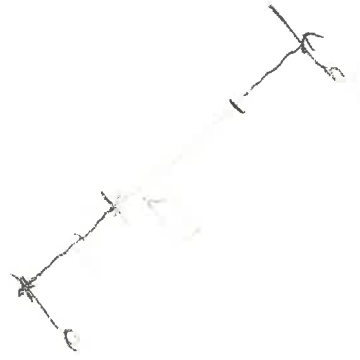



CITY OF NAPOLEON  
Engineering Department  
255 Riverview Avenue  
NAPOLEON, OHIO 43545

DATE May 19, 1975	JOB NO. 266-75
PROJECT New Footers Under Existing	
LOCATION 805 Lynne St	
CONTRACTOR Bergstedt Builders	OWNER Wangrin
WEATHER _____	TEMP. _____ °at _____ AM _____ °at _____ PM
PERMIT NO. _____	

TO

Don Bergstedt  
1050 Dodd St,  
Napoleon, Ohio

~~THE FOLLOWING WAS NOTED:~~

Maintain min of 32" below finished grade to bottom of footer. Sec. R-303, Figure No A-3, of B.A.C.A.

Note: Contact me when ready for inspection before pouring concrete.

COPIES TO Done + on record with  
Bldg. Permit No. 266-75

FIELD REPORT

SIGNED Thomas W. Lawrence

